

WILDLIFE ACT MOTOR VEHICLE PROHIBITION REGULATION

Map No. 1-42/23
Mileage, Chappell and Lempreire
Creeks

Motor Vehicle Closed Area
Closed Year Round

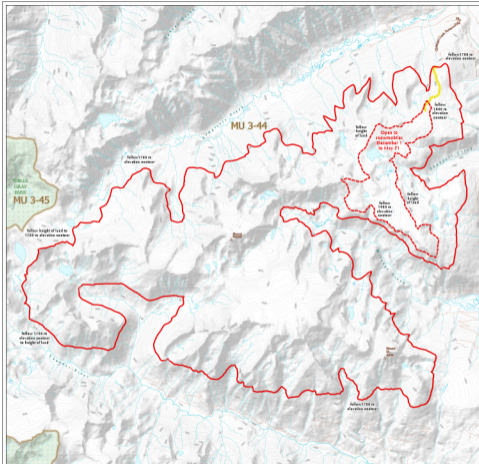

- Motor Vehicle Prohibition Area (Closed Year Round)
- - - Motor Vehicle Prohibition Area (Closed Seasonally)
- Wildlife Management Unit
- Provincial Park / Protected Area / Ecological Reserve
- Trail Open December 1 - May 31 (Inconclusive Use Only)

This map is a professional work that can be required under public law and is a
result of a professional survey and is not a guarantee.

Read carefully the conditions of use of this map (including the
terms of the license and the conditions of use of the map).

Scale: 1:50,000



Distance from the map is 1:50,000

Printed by the Wildlife and Habitat Branch
Revised by: CIBC on 10/10/10

