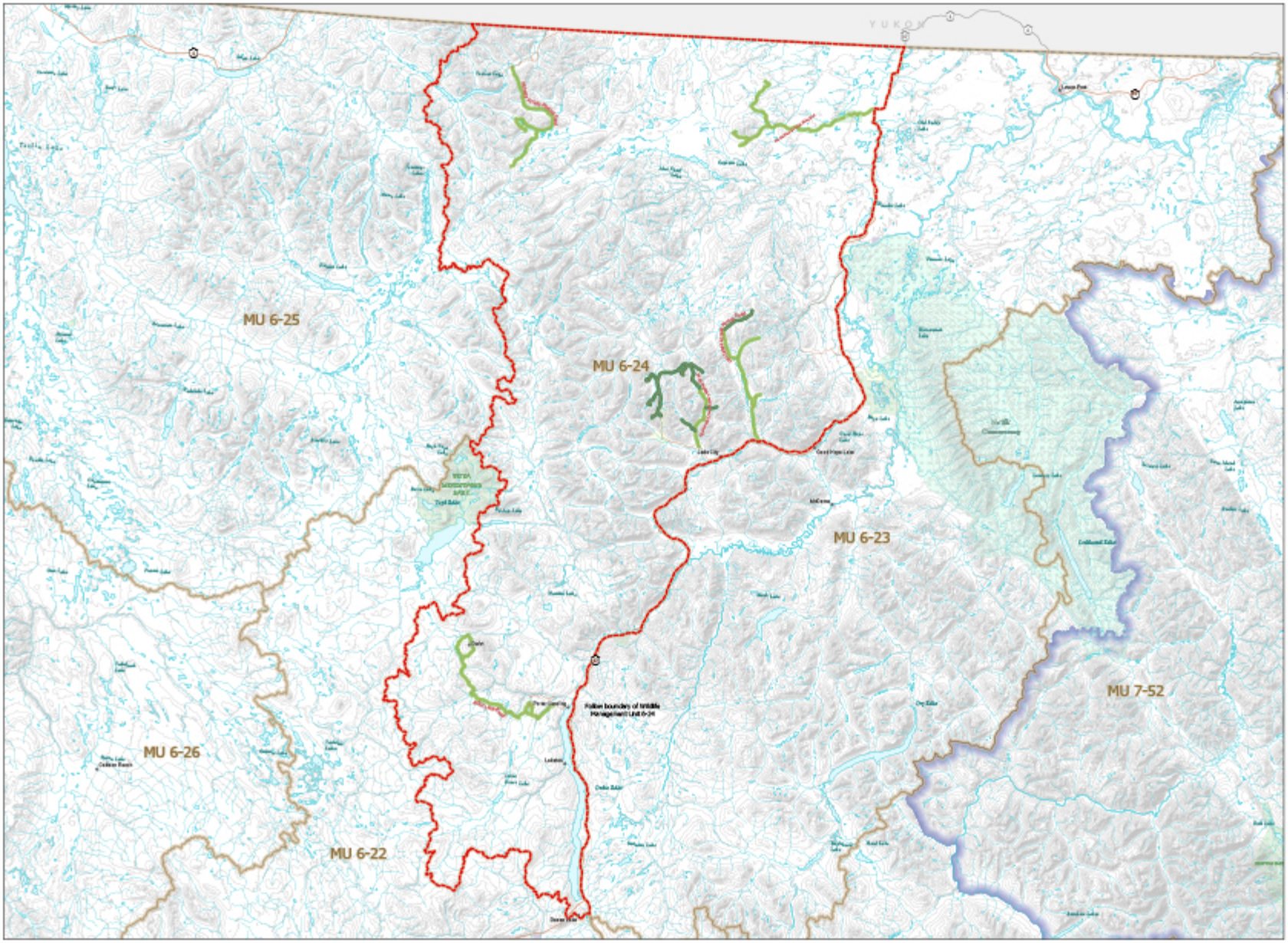

WILDLIFE ACT
MOTOR VEHICLE PROHIBITION REGULATION

Map No. 1-32/23

Hot Lakes, Cassiar, Adsit Lake, Midway Mine and One Ace Mountain

Motor Vehicle Closed Area
Closed May 1 to November 15

- Motor Vehicle Prohibition Area (Closed Seasonally)
- Wildlife Management Unit
- Moiton/Kechika Management Area
- Indian Reserve
- Provincial Park / Protected Area / Ecological Reserve
- Conservancy
- Private Land *
- Roads Open May 1 - November 15 (Imposed within side of road and within 10 m)
- Roads Open May 1 - November 15 (Imposed within side of road and within 400 m)

This map is a produced PDF document to support our wildlife harvest rule in a simplified motor vehicle restricted land prohibition.

Road closures that are not shown on this map are still prohibited under the Wildlife Act and may be subject to fines and/or jail.

Scale: 1:200,000

Kilometers

Zone 8 Region on the datum NAD 83 Canada

Produced by: Wildlife and Habitat Branch
Section 9(1) Order: 1000000.00

BRITISH COLUMBIA