

WILDLIFE ACT MOTOR VEHICLE PROHIBITION REGULATION

Map No. 1-68/23
Meager Creek North

Motor Vehicle Closed Area
Closed April 1 to June 30

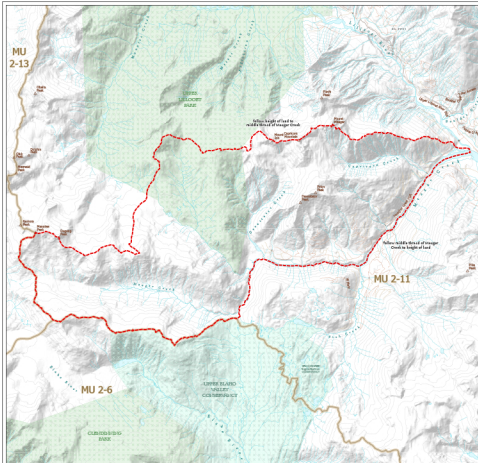

- Motor Vehicle Prohibition Area (Closed Seasonally)
- Wildlife Management Unit
- Provincial Park / Protected Area / Ecological Reserve
- Conveyance

This map is a professional map that can be reproduced with or without permission on the condition that the map is not used for any other purpose than that for which it was prepared. The map is not to be used for any other purpose than that for which it was prepared.

Scale: 1:40,000

0 1 2 3 4 5 6 7 8 9 10

Kilometres

Scale of map is 1:40,000

Printed by the Wildlife and Conservation Branch
Revised by: CIBC on 10/10/05



BRITISH
COLUMBIA