WILDLIFE ACT
MOTOR VEHICLE PROHIBITION REGULATION

Map No. 1-82/23

Thompson, Cariboo and Okanagan Alpines

Motor Vehicle Closed Area
Closed Year Round
Inoperable strategy year round (January 1 to December 31)

- Motor Vehicle Prohibition Area (Closed Year Round)
- Wildlife Management Unit
- National Park
- Provincial Park / Protected Area / Ecological Reserve
- Regional or Local Park
- Wildlife Management Area / Conservation Area
- Cemetery

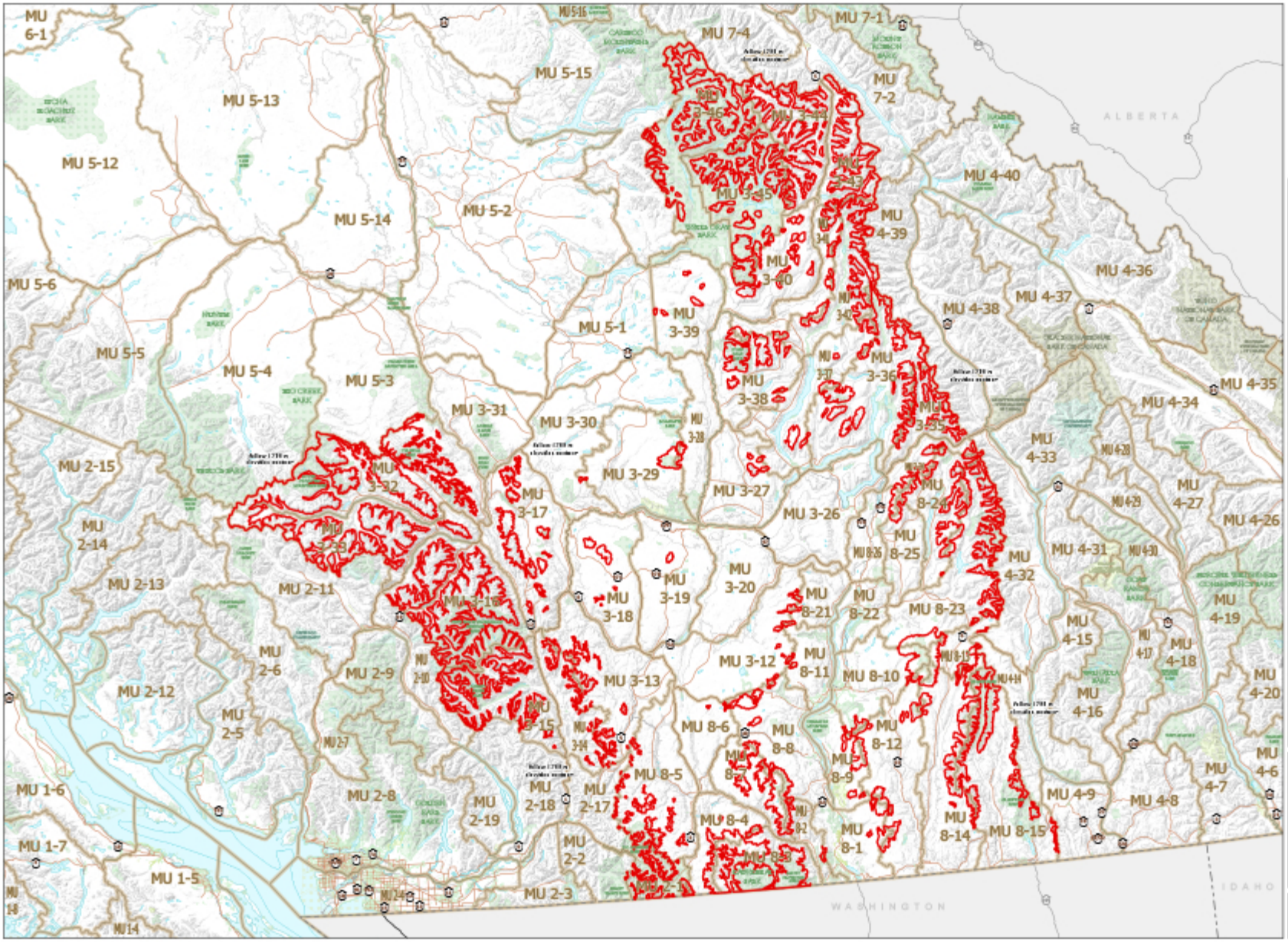

BRITISH COLUMBIA