

WILDLIFE ACT MOTOR VEHICLE PROHIBITION REGULATION

Map No. 1-84/23

Pitt-Addington Marsh Wildlife
Management Area

Motor Vehicle Closed Area
Closed Year Round

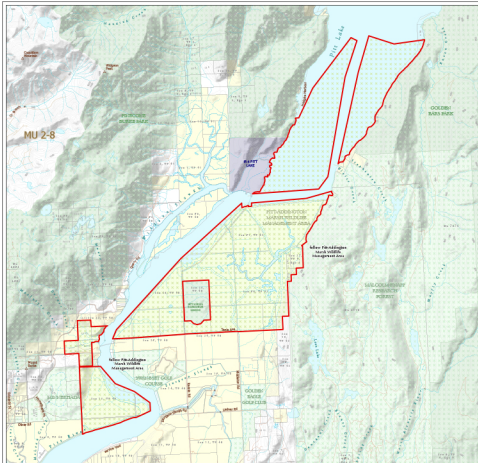

- Motor Vehicle Prohibition Area (Closed Year Round)
- Wildlife Management Unit
- Indian Reserve
- Provincial Park / Protected Area / Ecological Reserve
- Regional or Local Park
- Wildlife Management Area / Conservation Area
- Private Land *

This map is a generalized view that can be regarded as a guide only and is not intended to be used for legal purposes. It is not intended to be used for legal purposes. It is not intended to be used for legal purposes.

Scale: 1:50,000

0 1000 2000
Metres

Distance between two points is 1000 metres

Footprint of the Wildlife and Habitat Branch

Revised by: CIBC on 10/10/05

