

PROVINCE OF BRITISH COLUMBIA
REGULATION OF THE MINISTER OF
ENERGY AND MINES

M 193

Mineral Tenure Act

I, Dan Miller, Minister of Energy and Mines, order that

1. A reserve be established for minerals and placer minerals over the following land in the Fort Steele Mining Division, Kootenay Land District:

All that parcel or tract of land together with all that foreshore or land covered by water as shown outlined and shaded on the attached sketch.

2. A free miner must not locate or record a mineral or placer claim in the reserve created by section 1.

MAY 29 2000

Date



Minister of Energy and Mines

(This part is for administrative purposes only and is not part of the Order.)

Authority under which Order is made:

Act and section:- Mineral Tenure Act, Section 22, RS1996, c.292

Other (specify):- _____

April 10, 2000

14280-03-1068

651/00/13

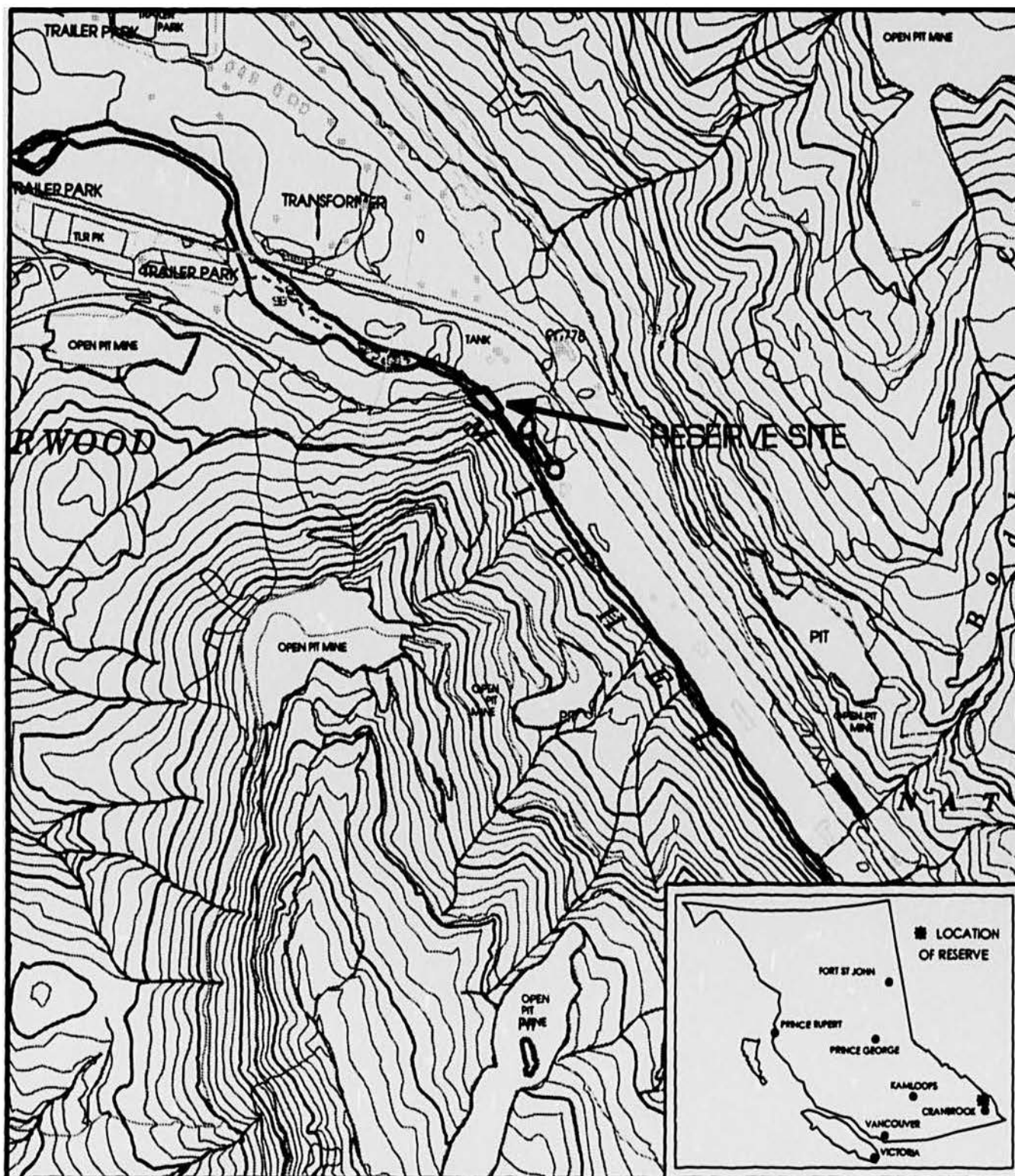

This is a summary sketch of the area shown in black on Mineral Titles Reference Maps (File 12000 01)

 BRITISH COLUMBIA Ministry of Energy and Mines Mineral Titles Branch	NAME: MICHEL CREEK HIGHWAY		
	MINING DIVISION: FORT STEELE		SITE NO. 370292
	LAND DISTRICT: KOOTENAY		PREPARED BY: MT
	MAPS: 082G078		SCALE 1 : 20 000
		HECTARES: 1	FILE NUMBER: 14280-03-1068