

PROVINCE OF BRITISH COLUMBIA
REGULATION OF THE MINISTER OF
ENERGY AND MINES

Mineral Tenure Act

M 279

I, Richard Neufeld, Minister of Energy and Mines, order that

1. A reserve is established for minerals and placer minerals over the following land in the Mining Division and Land District listed in Schedule A:

All those parcels or tracts of land together with all that foreshore or lands covered by water as shown outlined and shaded on the attached sketches.

2. A free miner must not locate or record a mineral or placer claim in the reserve created by section 1.

Nov 5/01
Date

Richard Neufeld
Minister of Energy and Mines

(This part is for administrative purposes only and is not part of the Order.)

Authority under which Order is made:

Act and section:- Mineral Tenure Act, Section 22, RS1996, c.292

Other (specify):- _____

September 21, 2001

14280-03-1106

1139/2001/37

Schedule A

SEWAGE LAGOON - SITE 1

Atlin Mining Division

Cassiar Land District

SEWAGE LAGOON - SITE 2

Atlin Mining Division

Cassiar Land District

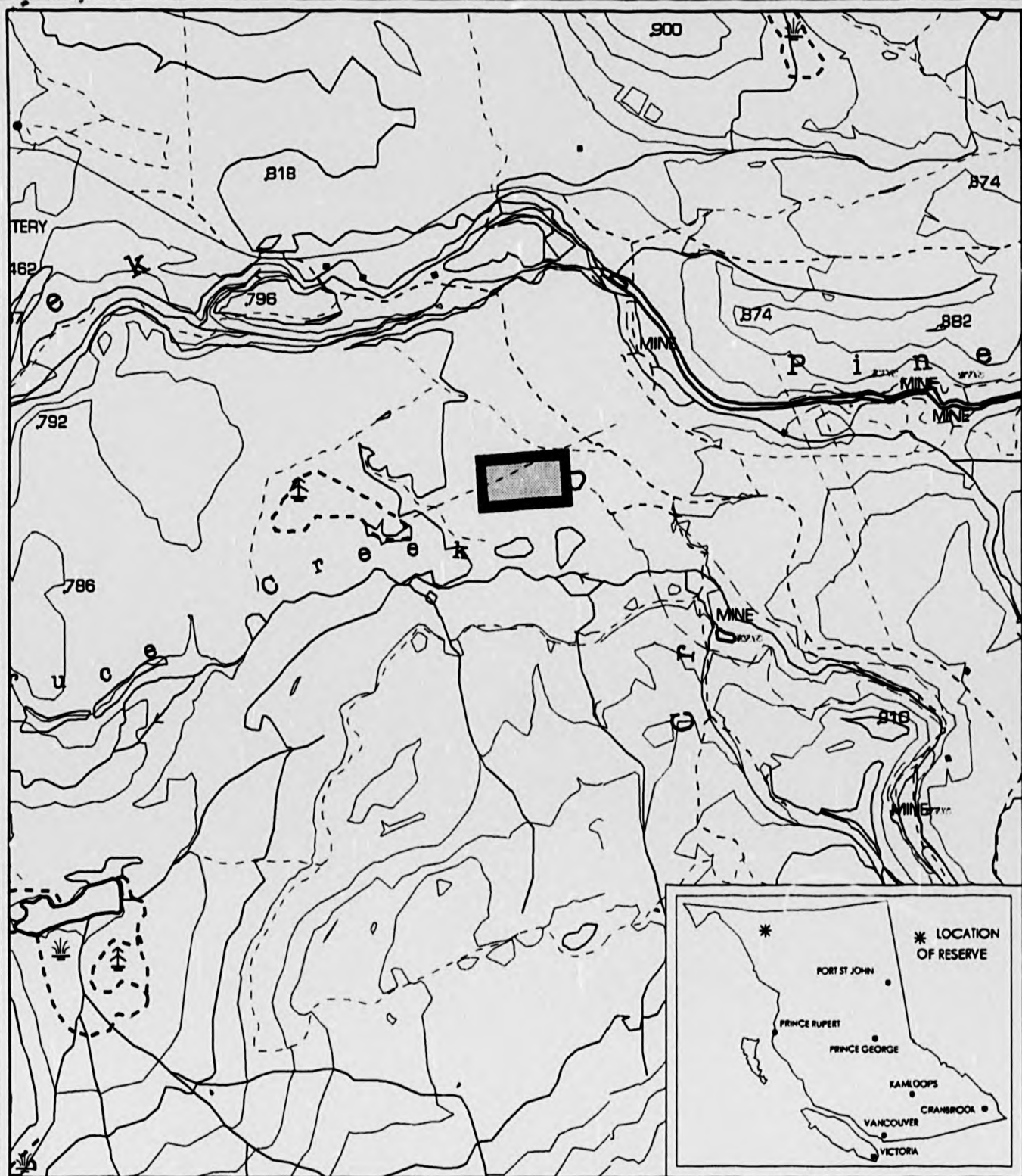

This is a summary sketch of the area shown in black on Mineral Titles Reference Maps (File 12000 01)

 Ministry of Energy and Mines Mineral Titles Branch	NAME SEWAGE LAGOON - SITE 1		
	MINING DIVISION ATLIN		SITE NUMBER 388185
	LAND DISTRICT CASSIAR		PREPARED JBM 2001 SEP 11 SCALE 1 : 20 000
	MAPS 104N052		HECTARES 5 FILE NUMBER 14280-03-1106

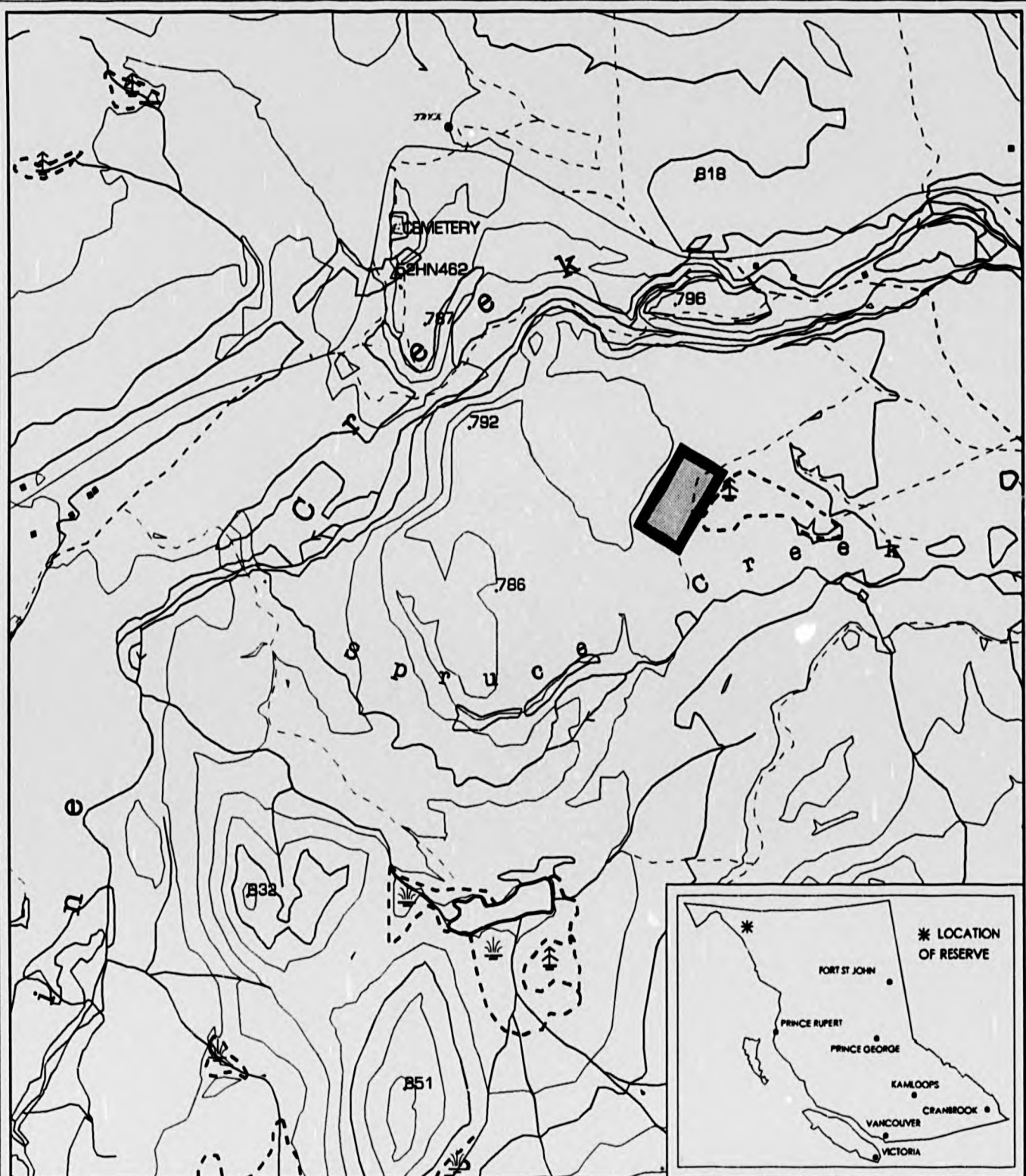

This is a summary sketch of the area shown in black on Mineral Titles Reference Maps (File 12000 01)

 Ministry of Energy and Mines Mineral Titles Branch	NAME SEWAGE LAGOON - SITE 2		
	MINING DIVISION ATLIN		SITE NUMBER 389560
	LAND DISTRICT CASSIAR		PREPARED JBM 2001 SEP 11
	MAPS 104N052		SCALE 1 : 20 000
		HECTARES 5	FILE NUMBER 14280-03-1106